

# Reservation request for groups and external companies.

(All fields are mandatory)

**Company or institution:**

**Group's responsible:**

**Kind of group: (kids, adults, formal education course, age...)**

**Particularities, if any: (functional diversities, number of affected users and grade)**

**Amount of people in the group (máx. 25 kids or adults):**

**Amount of companions in the group:**

**Preferred Date:**

**Time requested to access the museum:**

(Es orientativa en función de los grupos que haya reservados ese día, por ello se ruega puntualidad, si pasados los 15 primeros minutos de la hora prevista de entrada al recinto el grupo no se ha presentado se perderá el derecho de la reserva y por tanto el derecho de acceso)

**Expected time of departure from the museum:**

*I have read and accept the "Condiciones de uso para empresas externas y grupos autónomos que deseen realizar visitas en el museo" (Terms of use for external companies and autonomous groups that wish to visit the museum)*



**Museum spaces you want to book, travel and times in each space.**

**Indicate the Museum building to visit:**

- Archeology and Fine Arts - Headquarters (Plaza de los Sitios - Los Sitios Square)
- Ethnology - Subsidiary (Parque José Antonio Labordeta - José Antonio Labordeta Park)
- Ceramic - Subsidiary (Parque José Antonio Labordeta - José Antonio Labordeta Park)
- Celsa Colony (Velilla de Ebro)

**Fill only if you wish to visit Archeology and Fine Arts sections (Headquarters).**

**Do you want to visit the whole place?**  Yes  No

**Is it a guided tour?**  Yes  No

If you have answered affirmatively to the two previous questions, you do not need to fill in anything else. Otherwise, please consult the map and indicate the route to be taken. (Do not fill in this part may be grounds for refusal of booking).

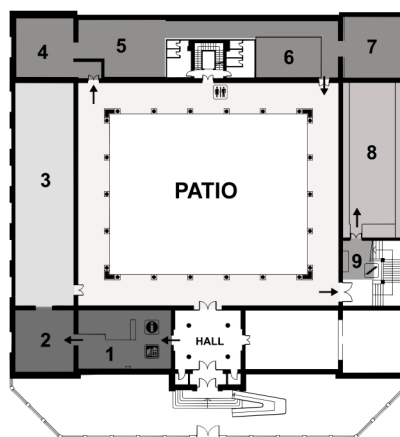

**PLANTA BAJA / GROUND FLOOR**

- 1-2 Exposiciones Temporales / Temporary Exhibitions
- 3 Exposiciones Temporales / Temporary Exhibitions
- 4-7 *Caesar Augusta*
- 8 Prehistoria-Antigüedad / Prehistory-Antiquity
- 9 Vitrina Monográficos / Monographic Display
- Patio Renacimiento y Heráldica / Renaissance and Heraldry

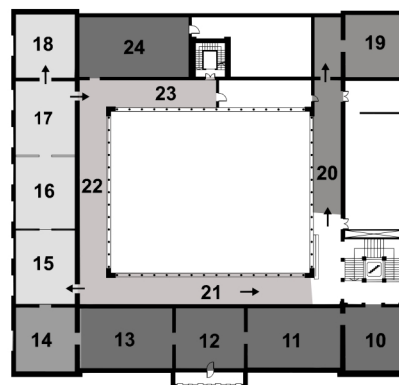

**PLANTA PRIMERA / FIRST FLOOR**

- 10-13 Salas cerradas / Closed rooms
- 14 Barroco / Baroque
- 15-18 Goya
- 19-20 Arte de Asia Oriental / East Asian Art
- 21-23 Siglos XIX-XX / XIX - XX Centuries
- 24 Sala cerrada / Closed room

